

EAPP Appointments/Distributions

```

ucmvsb.ucop.edu - TN3270/TN5250 Connection
Session Edit View Commands Script Help
PPEAPP0-E1419          SCT EDB Entry/Update          06/13/03 16:01:21
01/27/03 20:48:25      Appointments/Distributions      Userid: SCTRNG1
ID: 020000220 Name: HOPALONG, CASSIDY C      SSN: 020-00-0220 Pri Pay: MA
PAF Gen No: 2
Appt Actions Pgm Typ Bas Pd Ovr      Appt Begin Appt End Dur Dept FLSA
10          1 3  --  --      120197    022898  0    002681  0
Title
4723  ASSISTANT II          Grade %Full F/V Ann/Hr Rate Rt Sch Time Lv
-- 0.50 V 12.3800 H MA A F

Dist Actions L Acct CC Fund PC S FTE Dis %
11          7 660204 19900 2 OCC/Financial Informati 0.5000
Pay Begin Pay End Step O/A Rate/Amount DOS PRQ DUC WSP
120197    022898  1.0  - 12.3800 REG - - -

Dist Actions L Acct CC Fund PC S FTE Dis %
Pay Begin Pay End Step O/A Rate/Amount DOS PRQ DUC WSP

Next Func:  ID:  Name:  SSN:

====>
F: 1-Help          3-PrevMenu 4-Print 5-Update
F:                9-Jump          12-Exit
    
```

EPER Personnel-Miscellaneous

```

ucmvsb.ucop.edu - TN3270/TN5250 Connection
Session Edit View Commands Script Help
PPEPER0-E0943          SCT EDB Entry/Update          06/13/03 16:05:38
06/13/03 16:05:27      Personnel-Miscellaneous          Userid: SCTRNG1
ID: 020000220 Name: HOPALONG, CASSIDY C      SSN: 020-00-0220 Pri Pay: MA

Assigned BELI: 4 Derived BELI: U Effective Date: 120197
BELI Status Qualifiers: Primary:  Date:  Secondary:  Date:
Date of Hire : 120197 Original Hire Date:
Employee Relations Code : E Employee Relations Unit: CX
Probationary Period End Date :
Next Salary Review Date : Next Salary Review Type:
Merit Rate Increase Percent :
Home Department : 000900 TRAINING ON-LINE UPDATE
Primary Title Code : 4723 ASSISTANT II
Employee Unit Code : CX Employee Representation Code :
Employee Special Handling Code: Employee Distribution Unit Code:
Job Group ID :
Alternate Department Code :
Academic Programmatic Unit Cd :

Next Func:  ID:  Name:  SSN:

====>
F: 1-Help          3-PrevMenu 4-Print 5-Update
F:                9-Jump          12-Exit
    
```

ELVE Leave of Absence Data

```

TN3270 - ucmvsb to host ucmvsb.ucop.edu
Session Edit Commands Settings Help
PPELVE0-E0875          SCT EDB Entry/Update          03/12/96 13:48:34
01/29/96 11:35:58      Leave of Absence Data          Userid: SCTRNG2
ID: 020000220 Name: CASUAL, STAFF DEMO      SSN: 020-00-0220 Pri Pay: MA

Leave of Absence Action Code :
Leave of Absence Begin Date : 070196 Return: 080196 Type: 08

Last Sabbatical Credit Balance :
Sabbatical Credit Date :
Sabbatical Credit Accrued :
Sabbatical Credit Accrued Thru Date:
Sabbatical Credit Used :
Total Sabbatical Credit Balance :

TRIP Reduction Percentage :
TRIP Duration :
TRIP Begin Date :

Next Func:  ID:  Name:  SSN:

====>
F: 1-Help          3-PrevMenu 4-Print 5-Update
F:                9-Jump          12-Exit
    
```

ESEP Separation

```

TN3270 - ucmvsb to host ucmvsb.ucop.edu
Session Edit Commands Settings Help
PPESEP0-E0943          SCT EDB Entry/Update          03/12/96 13:48:58
01/29/96 11:35:58      Separation                      Userid: SCTRNG2
ID: 020000220 Name: CASUAL, STAFF DEMO      SSN: 020-00-0220 Pri Pay: MA

Last Day on Pay : 123196
Separation Date : 123196 Reason: AA Destination: A
Future Institution Code: Intercampus Transfer:

Terminal Compensatory Time Paid: 15.00 Terminal Vacation Leave Paid: 80.00
Terminal Sick Leave Balance : 38.00

Next Func:  ID:  Name:  SSN:

====>
F: 1-Help          3-PrevMenu 4-Print 5-Update
F:                9-Jump          12-Exit
    
```

EDES Data Element Selection

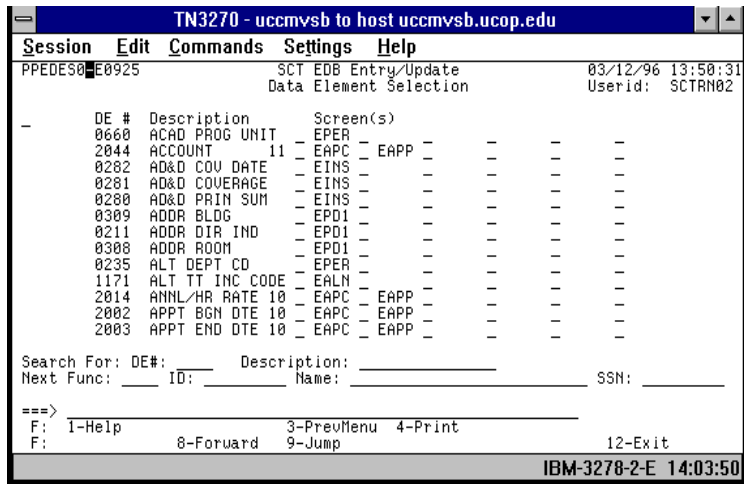

EADD Employee Address Data

